Toccata in D

für Orgel (1985)

Günter Gerlach
(1928 - 2003)

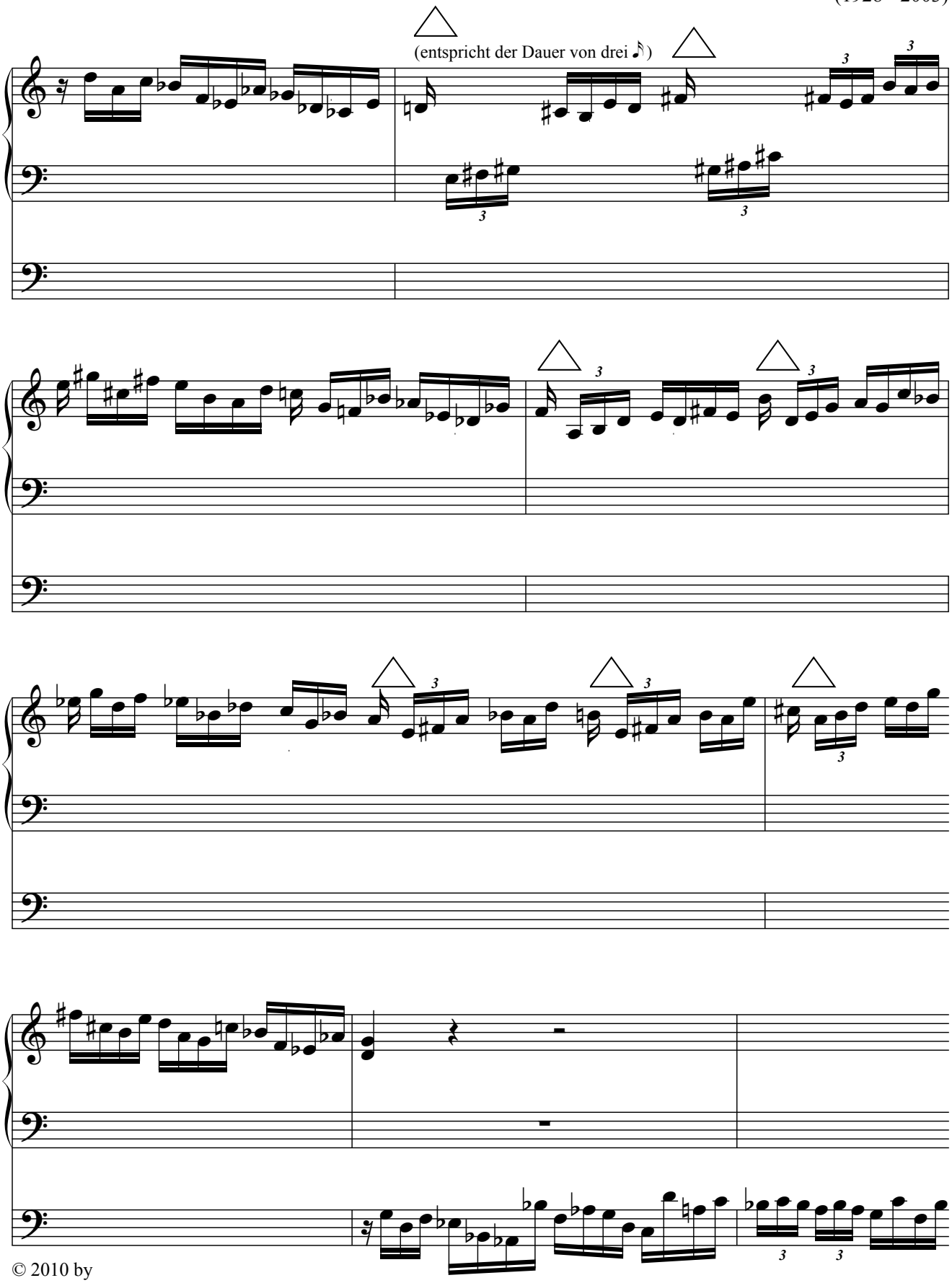

© 2010 by
Edition Musica Rinata, Berlin. www.bcv-shop.de
Alle Rechte vorbehalten. Jede Form der Vervielfältigung ist gesetzlich verboten und strafbar.
All rights reserved. Any reproduction is prohibited by law. Printed in Germany.

MR 5.273.00

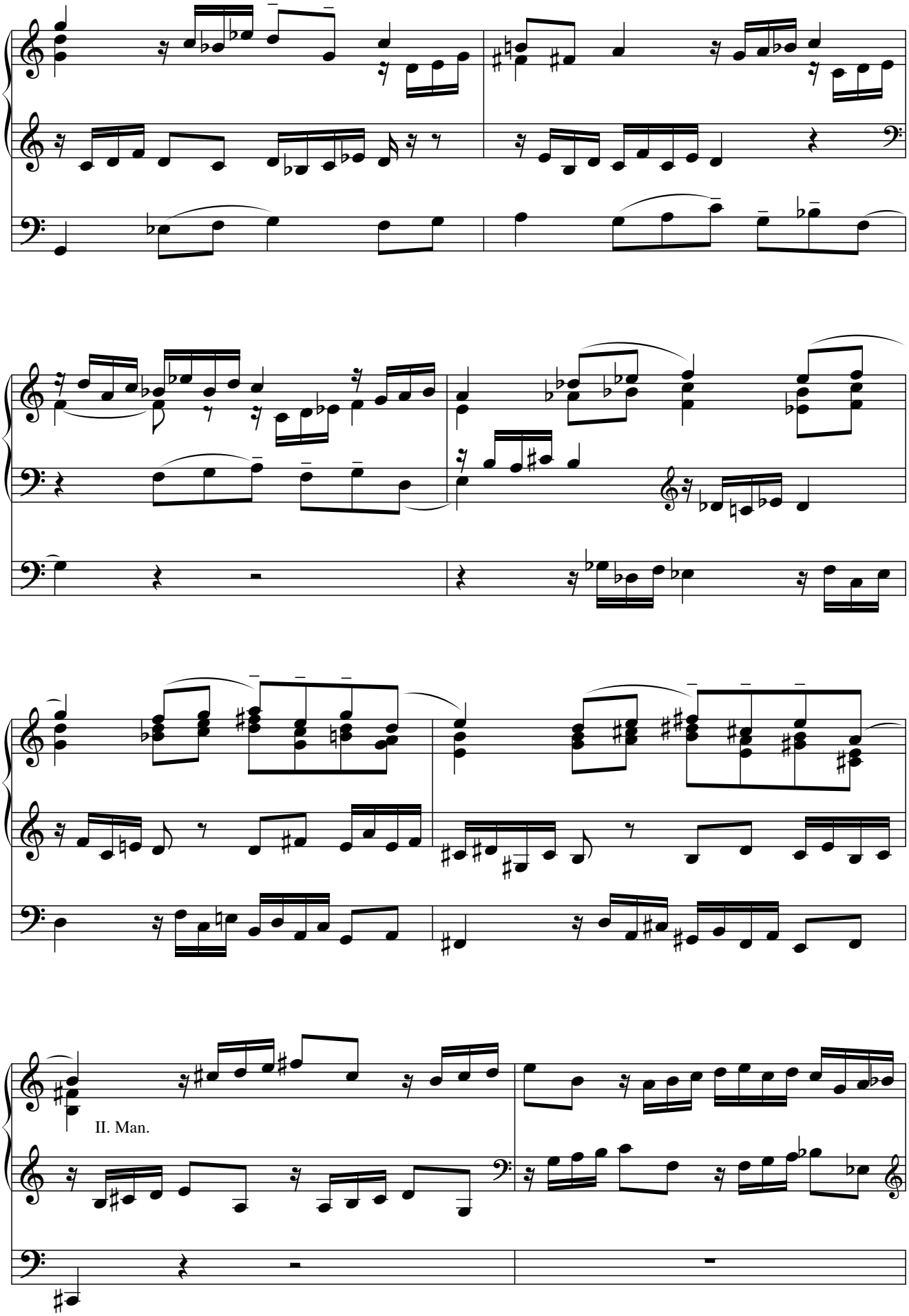
II. Man.

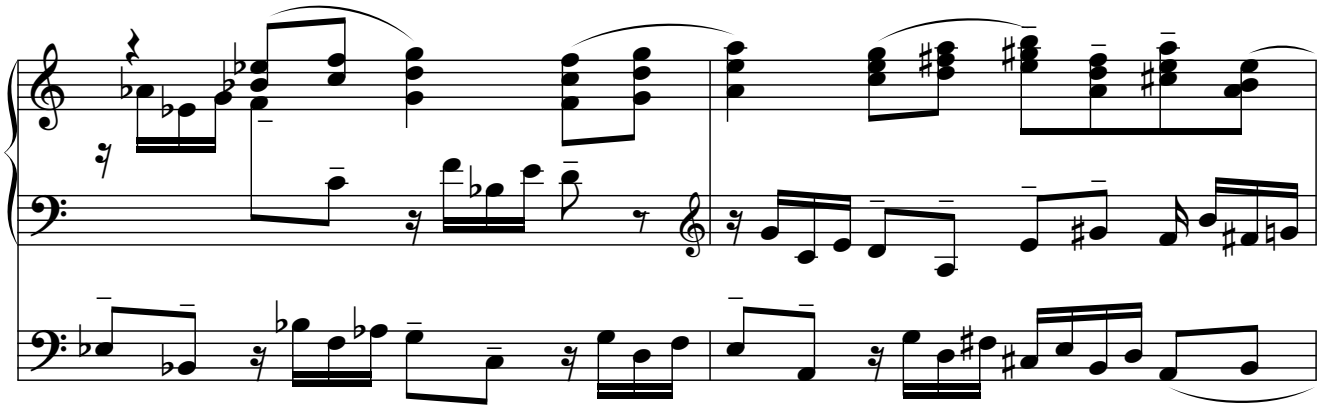

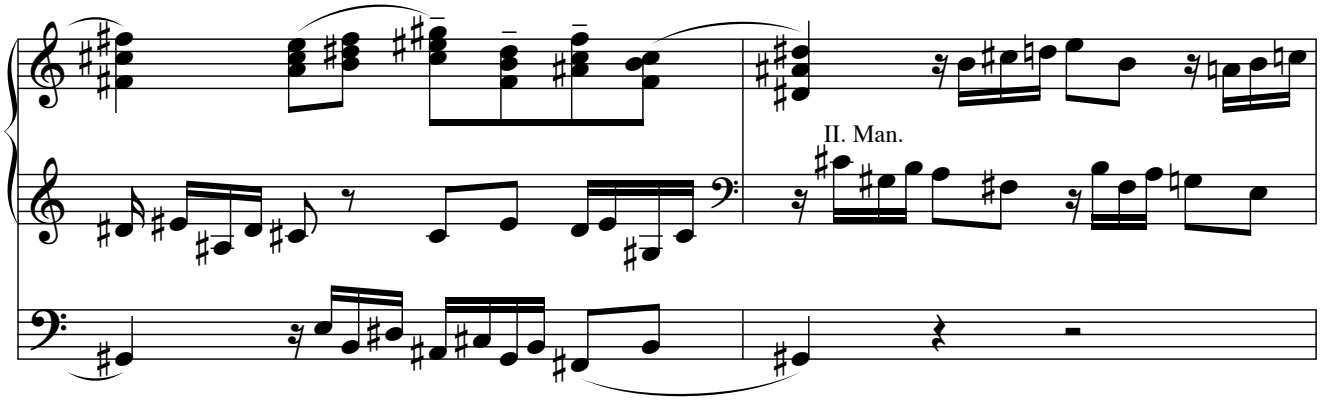
II. Man.

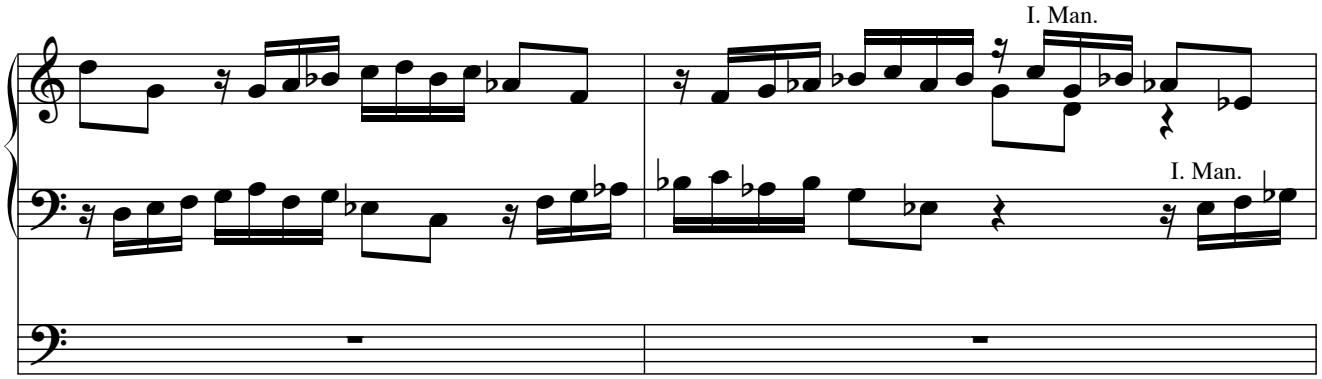
I. Man.
I. Man.

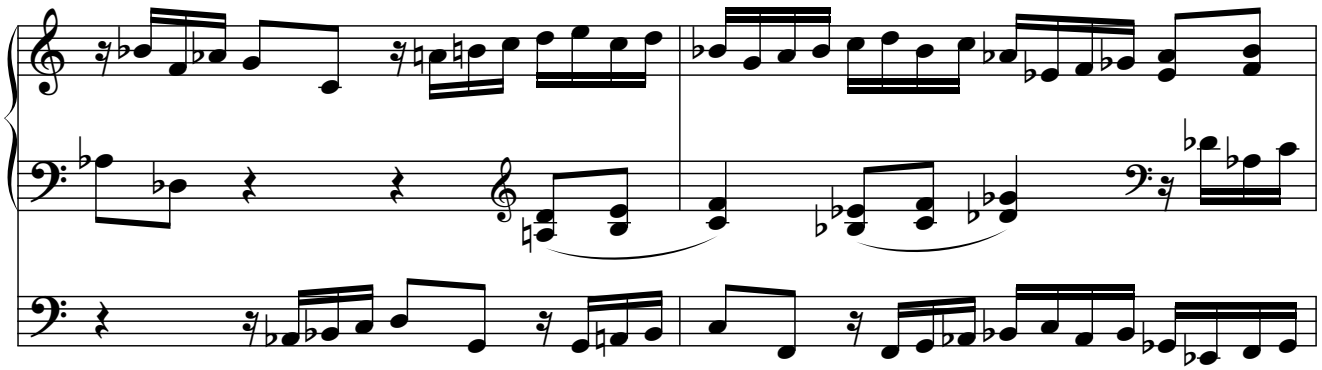

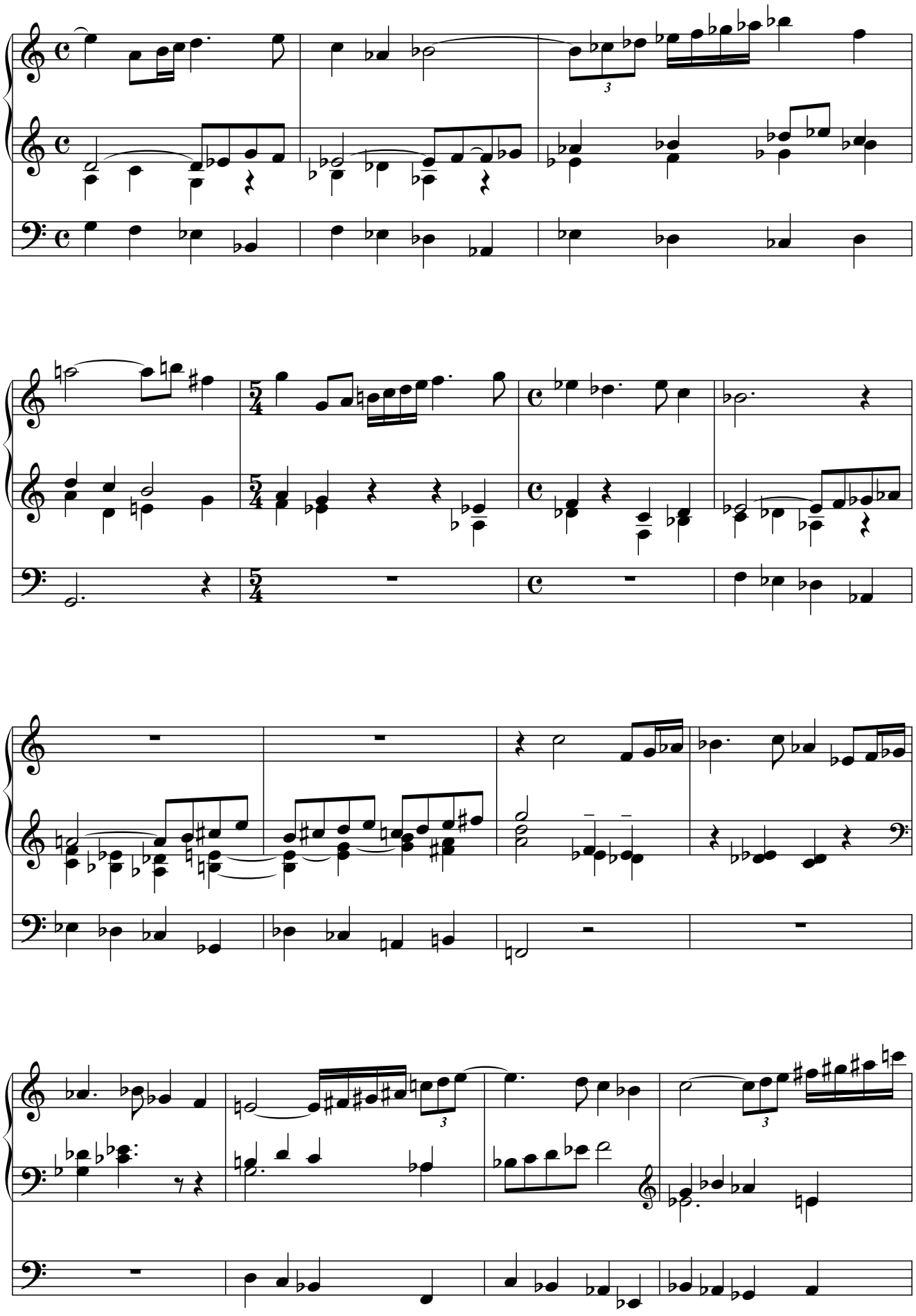

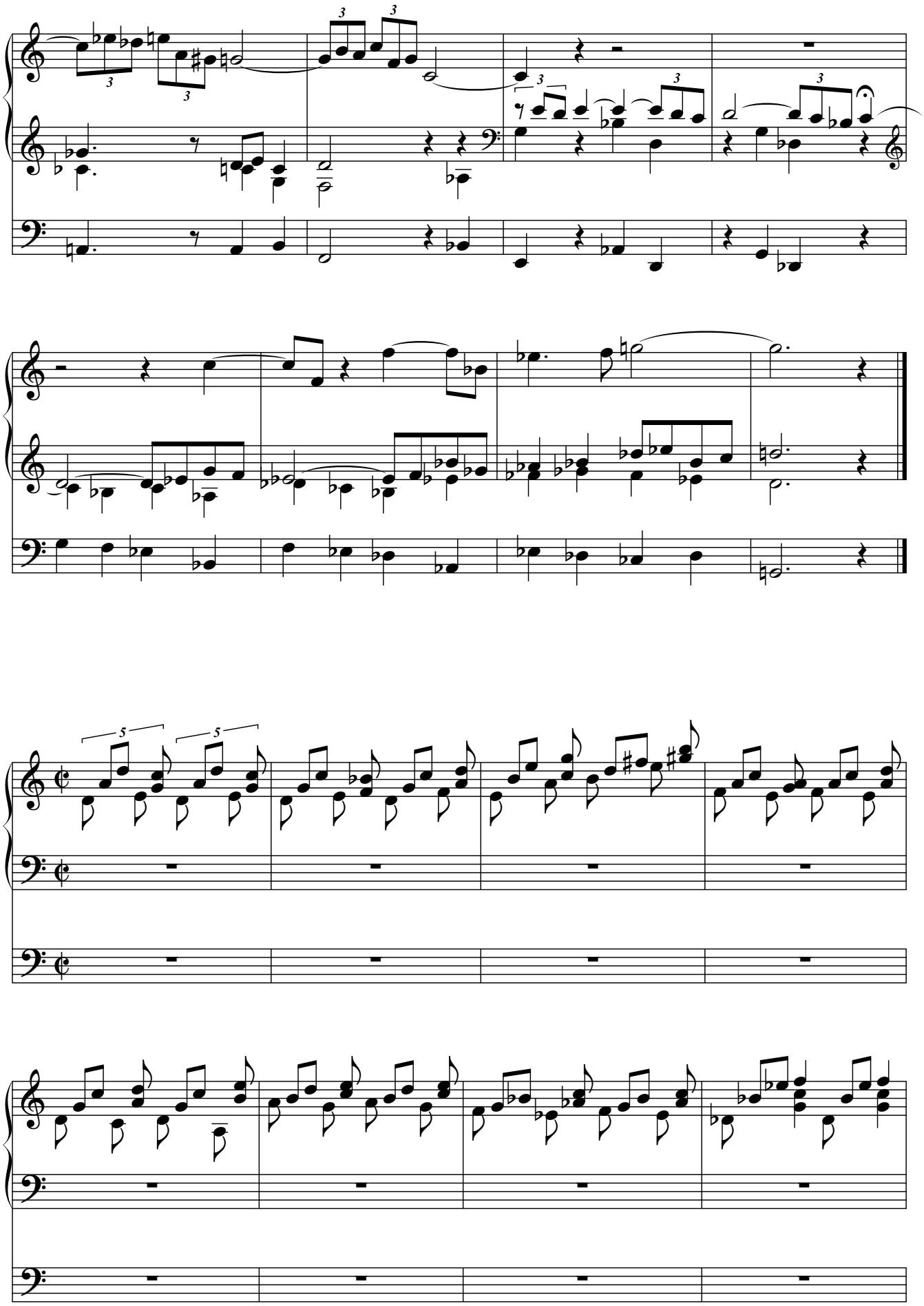

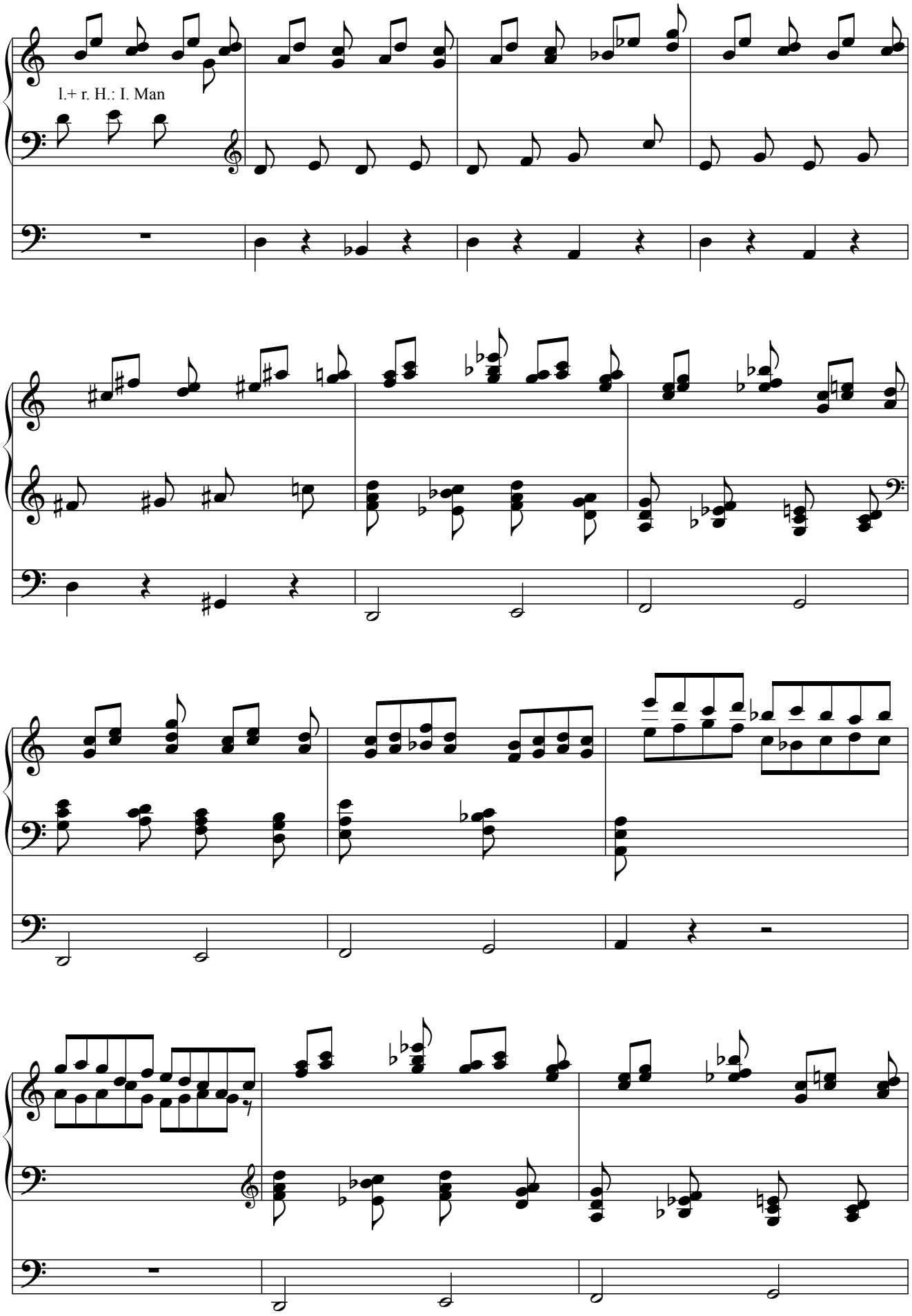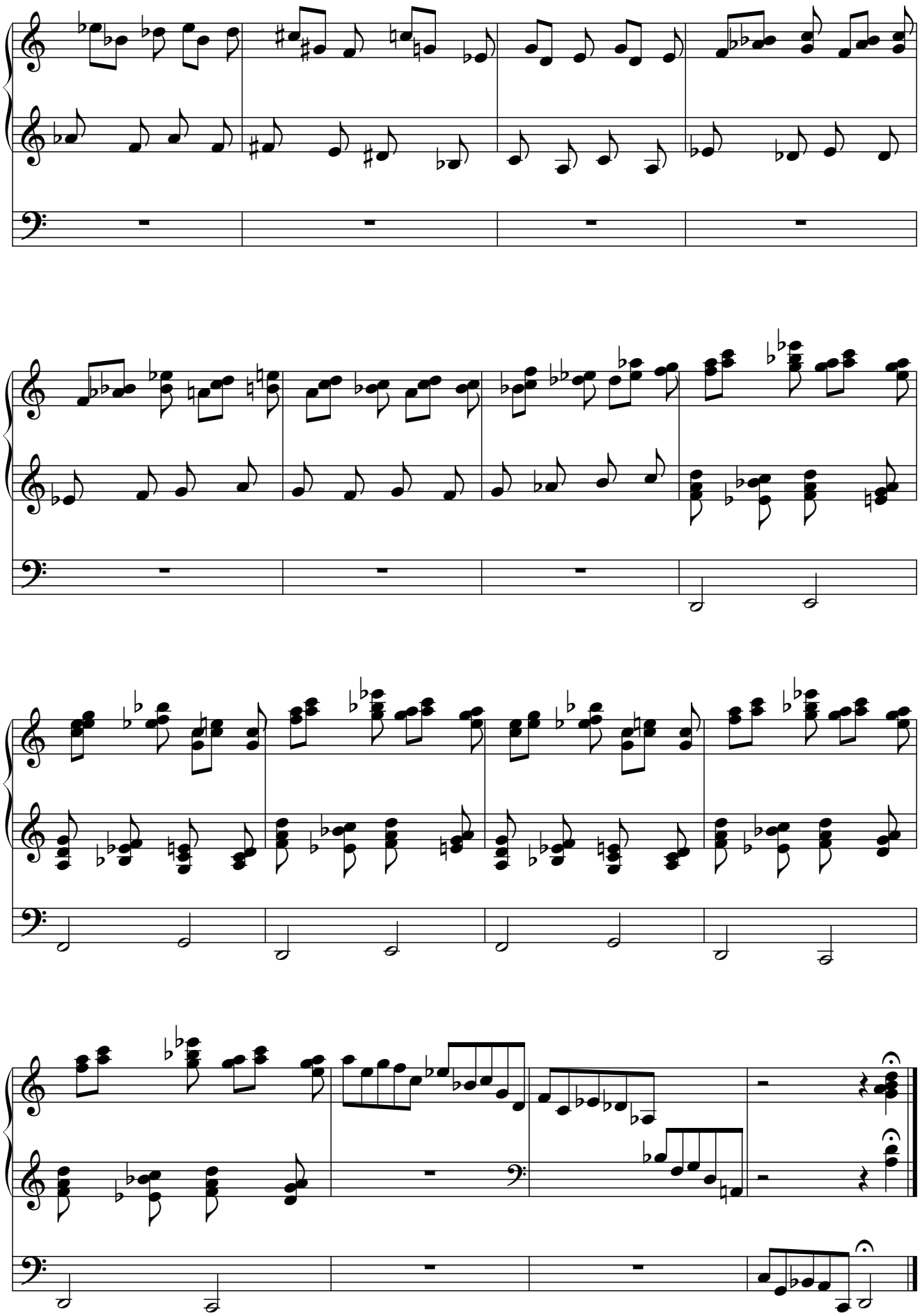
l.+ r. H.: I. Man